

- WITHERS SWASH WATERSHED AREA
- ARTS & INNOVATION PROJECT BOUNDARY
- EXISTING DRAINAGE FLOW PATHS FROM ARTS & INNOVATION DISTRICT

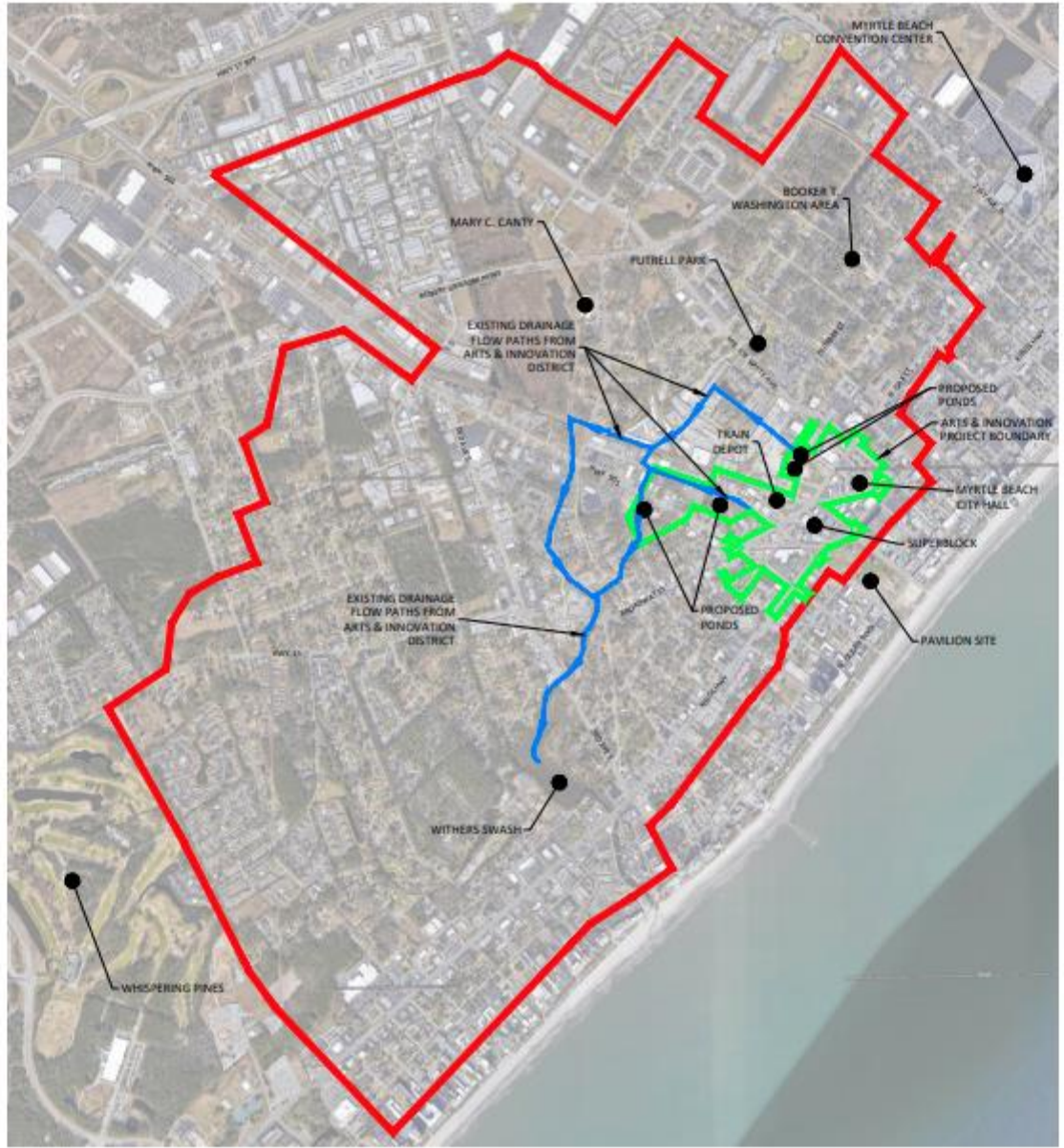

UNAPPROVED DESIGN DRAWING  
 MYRTLE BEACH, SOUTH CAROLINA 29577  
 PHONE: 843.670.2200  
 EMAIL: info@myrtlebeach.com  
 WWW.MYRTLEBEACH.COM

NO.	DATE	DESCRIPTION OF REVISION	BY

CITY OF MYRTLE BEACH  
 ARTS & INNOVATION DISTRICT  
 MYRTLE BEACH, SOUTH CAROLINA  
 WITHERS SWASH WATERSHED

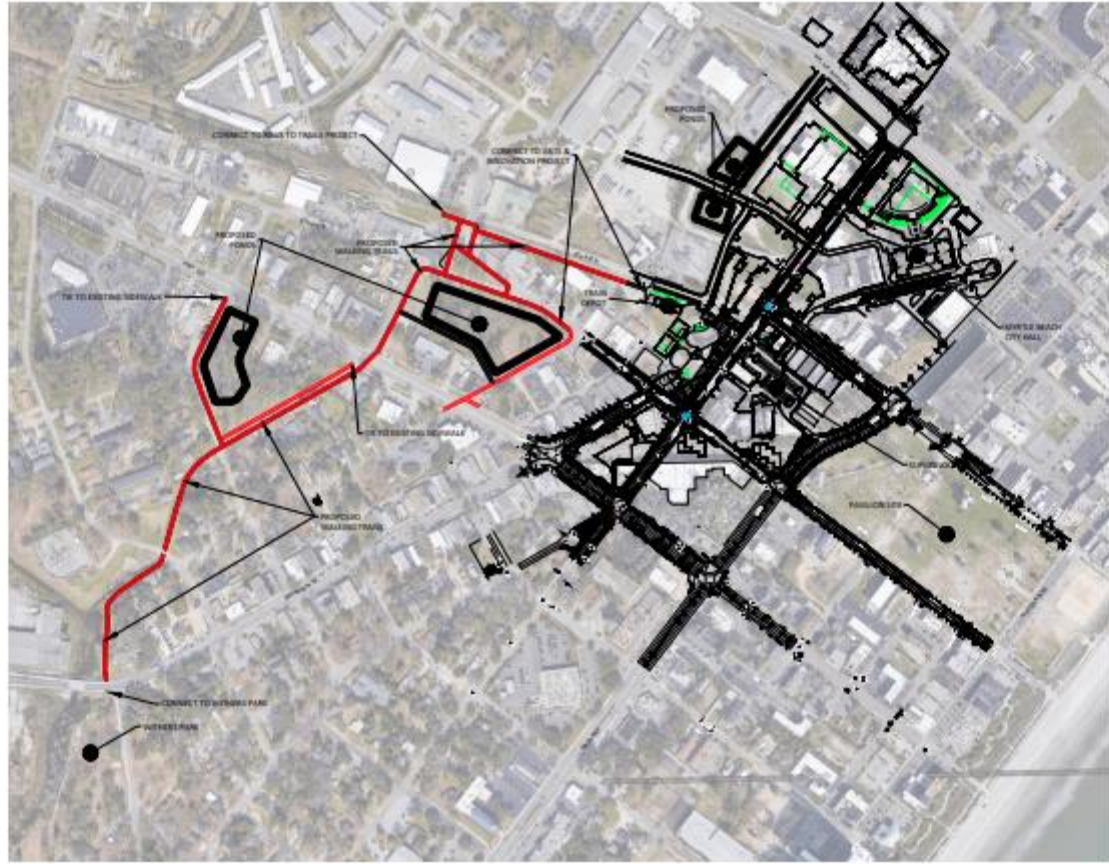

LAND PROFESSIONAL DESIGN  
 MYRTLE BEACH, SOUTH CAROLINA 29577  
 Phone: (843) 454-1200  
 Email: land@hobas.com  
 www.hobas.com

SECTION				
1	2	3	4	5
6	7	8	9	10
11	12	13	14	15
16	17	18	19	20
21	22	23	24	25
26	27	28	29	30
31	32	33	34	35
36	37	38	39	40
41	42	43	44	45
46	47	48	49	50
51	52	53	54	55
56	57	58	59	60
61	62	63	64	65
66	67	68	69	70
71	72	73	74	75
76	77	78	79	80
81	82	83	84	85
86	87	88	89	90
91	92	93	94	95
96	97	98	99	100

CITY OF MYRTLE BEACH  
 ARTS & RECREATION DISTRICT  
 MYRTLE BEACH, SOUTH CAROLINA

SITE PLAN

EX.2



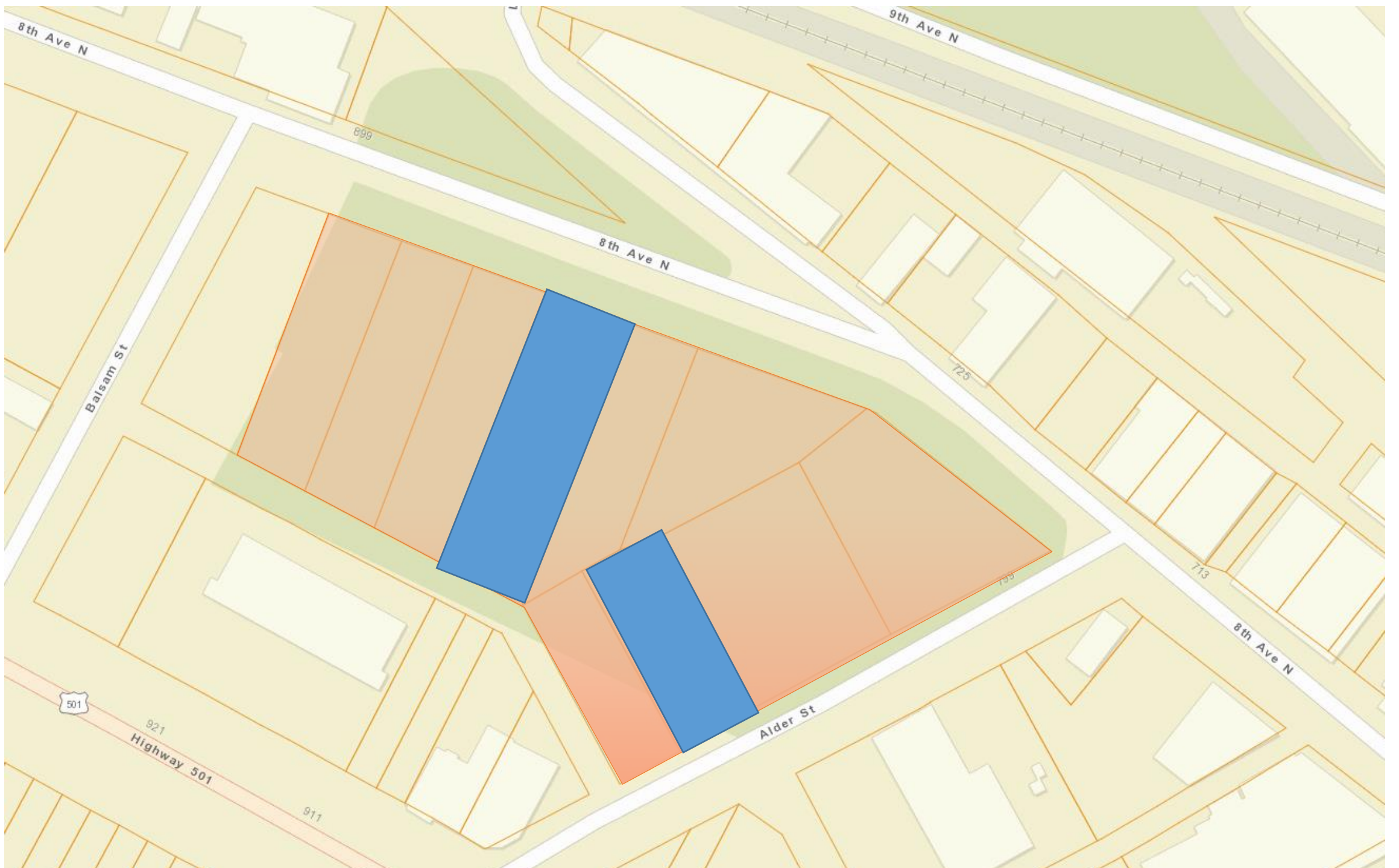

8th Ave N

9th Ave N

699

8th Ave N

725

Balsam St

713

8th Ave N

501

921  
Highway 501

911

Alder St

Close X

# HOTEL SEC; LT 3 BL 54Y :

PIN: 44304020030 / TMS: 1810613005

Land

## Owner

JONES KELLY W TR ETAL  
4158 GUNTERS ISLAND RD  
GALIVANTS FERRY, SC 29544

Transfers

District 880 - MYRTLE BEACH

Deed Book 4510

Deed Page 1093

Estimated Acres 0.35 Acres

Splits/Merges

## Primary Building

Estimated Year Built 0

Finished Area 0 sqft

Bedrooms 0

Baths 0

Garages/Carports 0

Auxillary Improvements NO

Permits

Memos

Contact Us

## Taxable Values

Residential Land 0

Residential Impr. 0

Farm Land 0

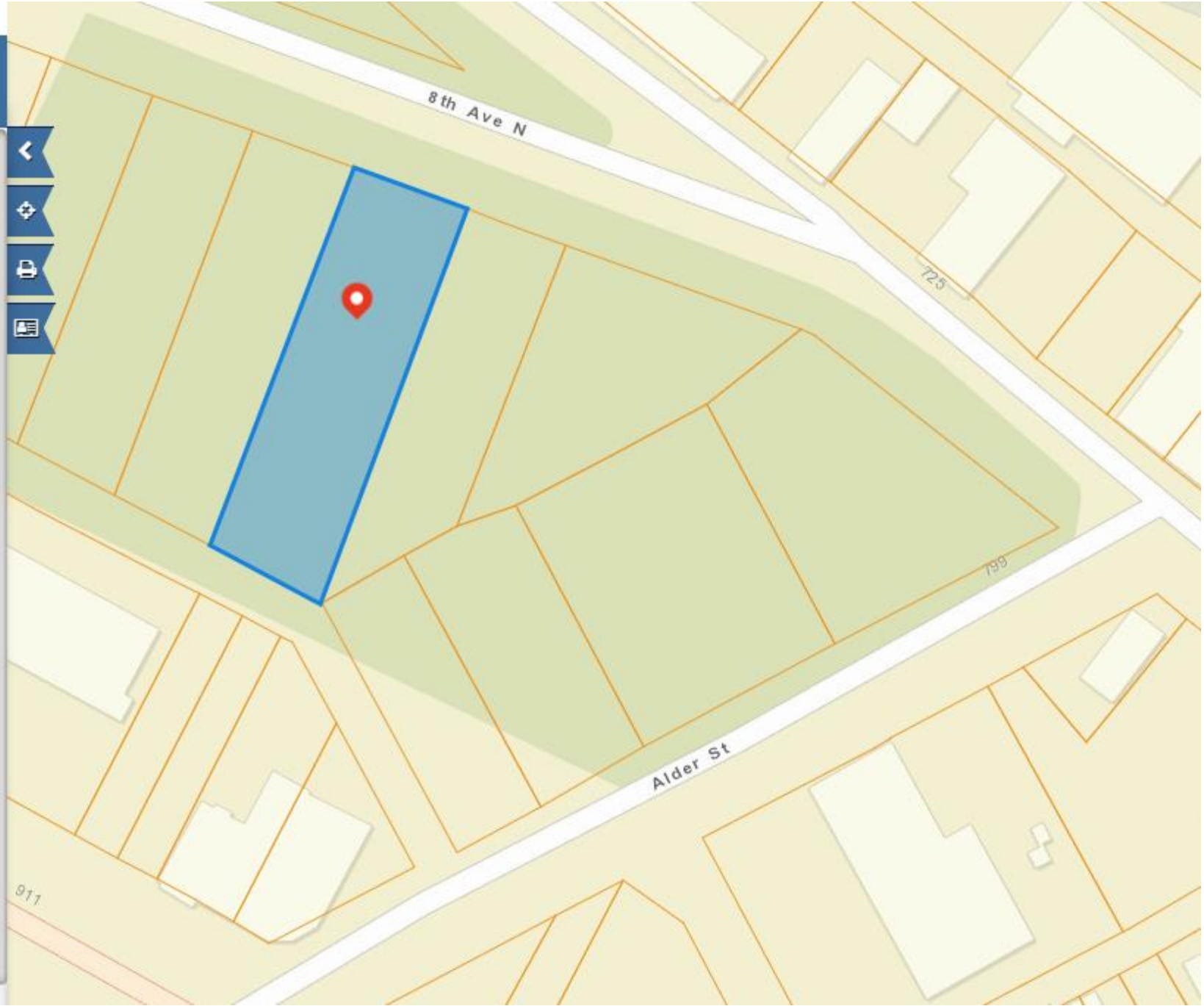



Close

# HOTEL SEC; LT 4 BL 54 :

PIN: 44304020036 / TMS: 1810613011

Land

## Owner

WITTSCHEN SUSAN L  
601 HILLSIDE DR N APT 1525  
NORTH MYRTLE BEACH, SC 29582

Transfers

District	880 - MYRTLE BEACH
Deed Book	4284
Deed Page	2061
Estimated Acres	0.24 Acres

Spplits/Merges

## Primary Building

Estimated Year Built	0
Finished Area	0 sqft
Bedrooms	0
Baths	0
Garages/Carports	0
Auxillary Improvements	NO

Permits

Memos

Contact Us

## Taxable Values

Residential Land	0
Residential Impr.	0

